

TOPO of a 4.215 acre tract conveyed to Jackie D. Harmon, Jessie C. Harmon, and Donald C. Harmon, by deed recorded in Volume 793, Page 019, of the Official Public Records, of Real Property, Orange County, Texas

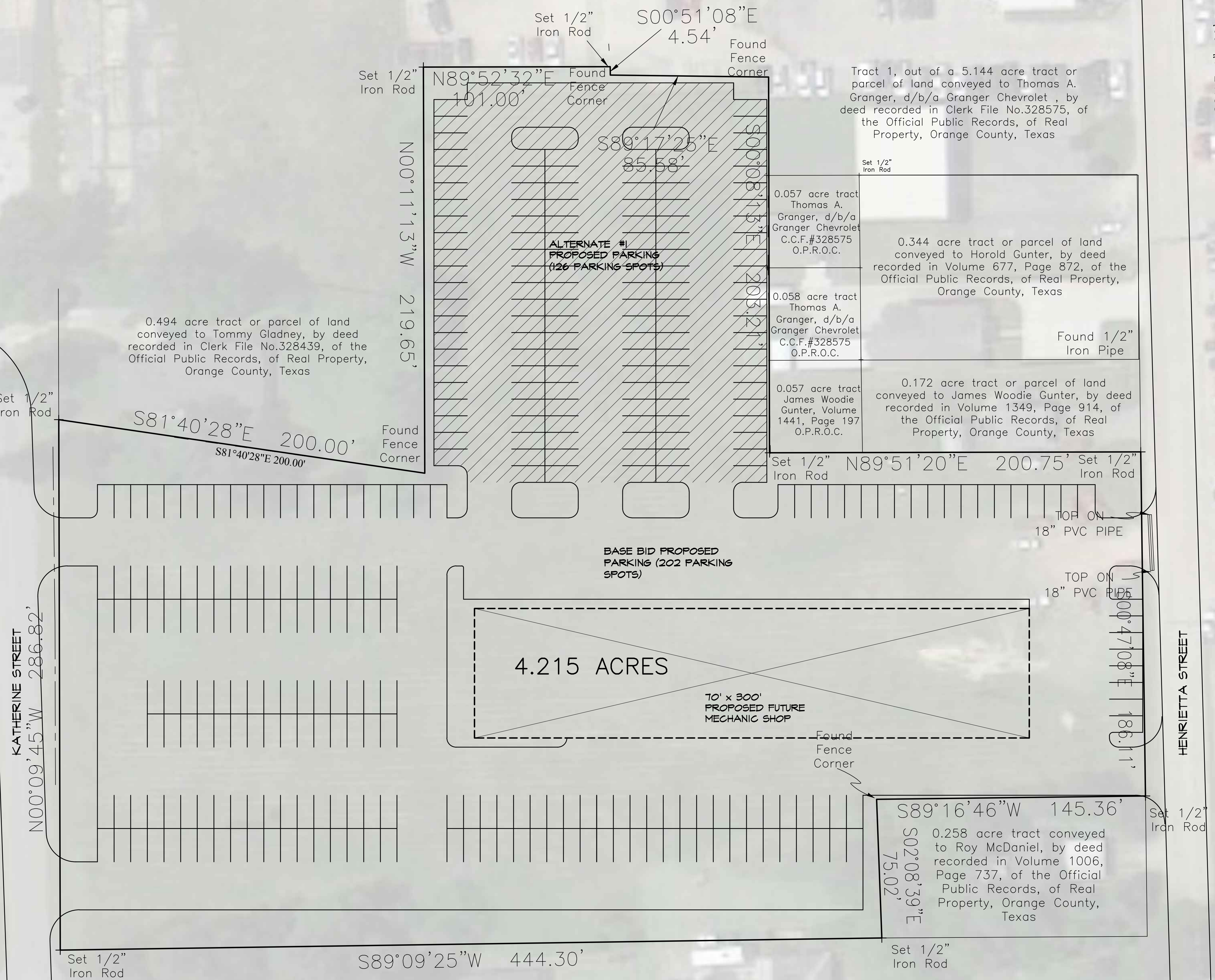

Tract 1, out of a 5.144 acre tract or parcel of land conveyed to Thomas A. Granger, d/b/a Granger Chevolet, by deed recorded in Clerk File No.328575, of the Official Public Records, of Real Property, Orange County, Texas

0.057 acre tract Thomas A. Granger, d/b/a Granger Chevolet C.C.F.#328575 O.P.R.O.C.	0.344 acre tract or parcel of land conveyed to Harold Gunter, by deed recorded in Volume 677, Page 872, of the Official Public Records, of Real Property, Orange County, Texas
0.058 acre tract Thomas A. Granger, d/b/a Granger Chevolet C.C.F.#328575 O.P.R.O.C.	Found 1/2" Iron Pipe
0.057 acre tract James Woodie Gunter, Volume 1441, Page 197 O.P.R.O.C.	0.172 acre tract or parcel of land conveyed to James Woodie Gunter, by deed recorded in Volume 1349, Page 914, of the Official Public Records, of Real Property, Orange County, Texas



HENRIETTA STREET

KATHERINE STREET

Anderson
Surveying and Mapping
P.O. Box 692
Bridge City, Texas 77611

SITE PLAN
SCALE 1/32" = 1'-0"

Mark Magnuson & Associates, Inc.
Architecture • Land Planning • Interior Design
P.O. Box 901
Ph: (409) 749-9689
Bridge City, Texas 77611
Email: mdm.ain@shgobol.net

SITE DEVELOPMENT
FOR
GRANGER CHEVOLET
ORANGE TEXAS

ISSUE DATES
PRELIMINARY DESIGN
NOVEMBER 5, 2011

OWNERSHIP OF DOCUMENTS
THIS DOCUMENT, AND THE IDEAS AND DESIGNS INCORPORATED HEREIN, AS AN INSTRUMENT OF PROFESSIONAL SERVICE, IS THE PROPERTY OF MARK MAGNUSON ASSOCIATES, INC. AND IS NOT TO BE USED, IN WHOLE OR IN PART, FOR ANY OTHER PROJECT WITHOUT THE WRITTEN AUTHORIZATION OF MARK MAGNUSON & ASSOCIATES, INC.

SHEET TITLE:
**SITE PLAN
SCHEME 5**

A1.00